



स्नेह
Residency



sneh residency this text is dummy,sneh residency
this text is dummy,sneh residency this text
is dummy,sneh residency
this text is dummy,sneh
residency this text is dummy,sneh residency this
text is dummy,sneh residency this text is
dummy,sneh residency this text is dummy,sneh residency
this text is dummy,sneh residency this text is dummy,
sneh residency this text is

sneh residency this text is dummy,sneh residency
this text is dummy,sneh residency this text
is dummy,sneh residency
this text is dummy,sneh
residency this text is dummy,sneh residency this

| sneh residency this text is dummy,sneh residency



sneh residency this text is dummy

amenities



24-hour water supply



24-hour security



children play area



common parking



R.C.C. roads



attractive entrance foyer



landscaped garden

specification

Structure	R.C.C. Frame work with brick masonry wall.
Walls	Internal smooth plaster with white wash. External sand face plaster with acrylic tex paint.
Flooring	Porcelain tiles flooring in Drawing, Dining all other rooms.
Kitchen	Granite platform with colour glazed tiles dado up to lintel level.
Toilets	Colour glazed tiles dado up to lintel level.
Doors	Decorative wooden main door with wooden frame and brass fittings and other doors are flush door with wooden frame. Fully glazed Alluminium sliding doors in Drawing Room.
Windows	Fully glazed powder coated Alluminium windows with marble revil.
Electrification	Concealed copper wiring with A. C., T. V. Telephone, Geysar and Water Purifier Point.



sneh residency this text is dummy



स्नेह Residency



ground floor plan

pending

layout plan

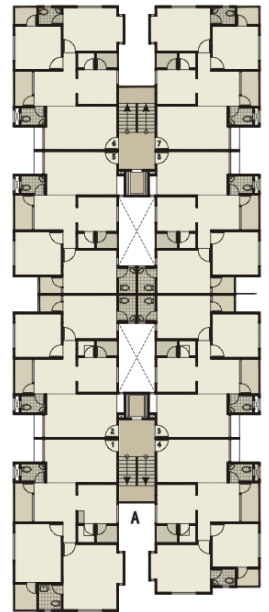
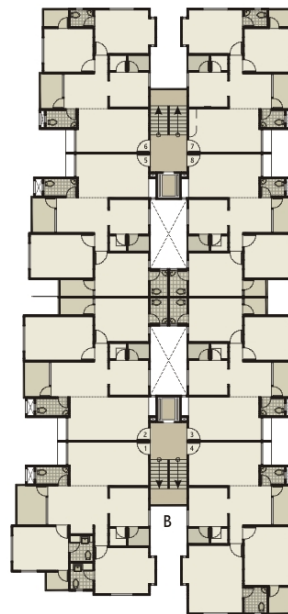
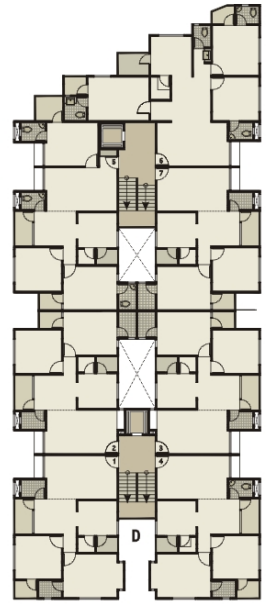

block - b



block - a

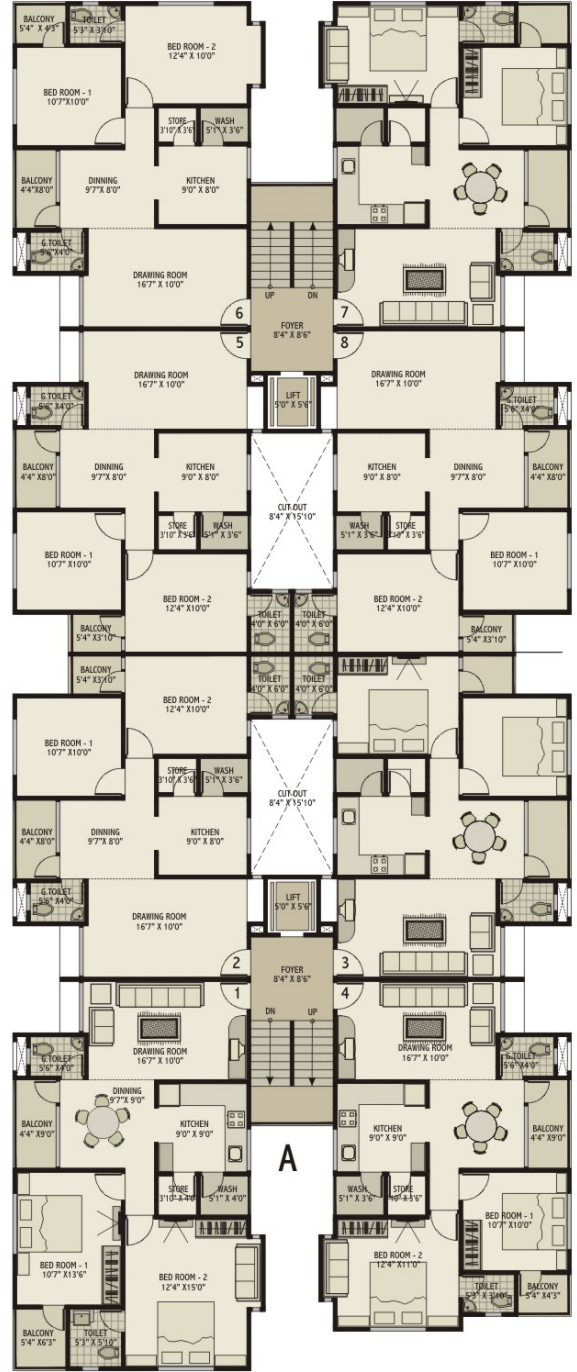

block - c

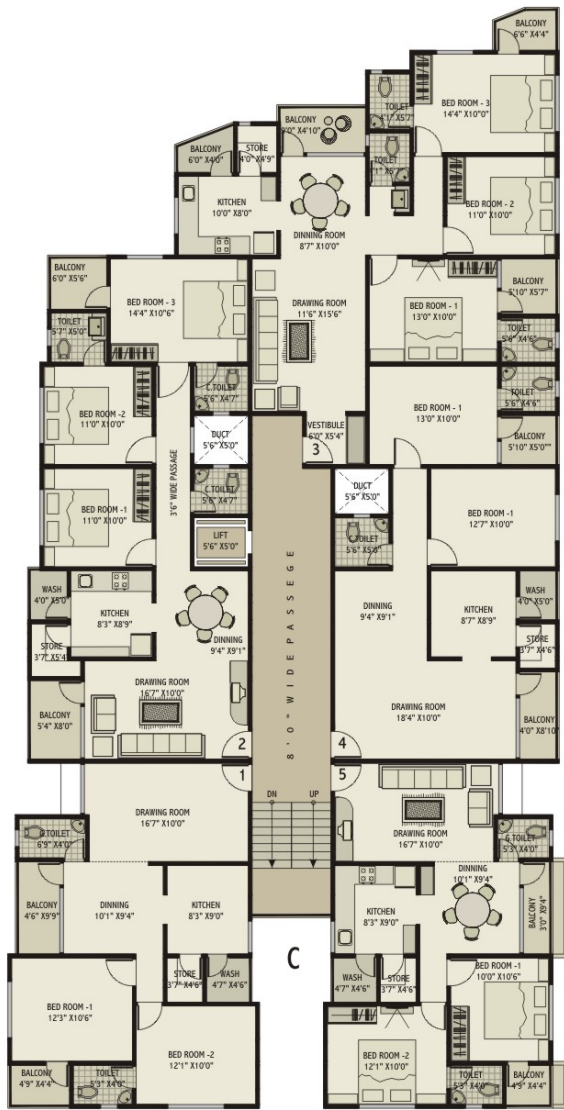

block - d





key plan



Site : Opp Kashiram Hall, B/h Ambica Police Chawani, Bari Sana Road, Kalol

ARCHITECT & STRUCTURAL ENGINEER :

CAES construction
Girish dhanvani
ph :

DEVELOPER :

Dhuvi construction, kalol
Mo : 93755 55628

